EUROCUBE
Lavatory Centerset
S-Size

MODEL # 23129000

Pure Freude an Wasser

GROHE

GROHE America, Inc | 200 North Gary Avenue, Suite G, Roselle, IL 60172
Phone: +1 (800) 444-7643 | Fax: +1 (800) 225-2778 | us-customerservice@grohe.com

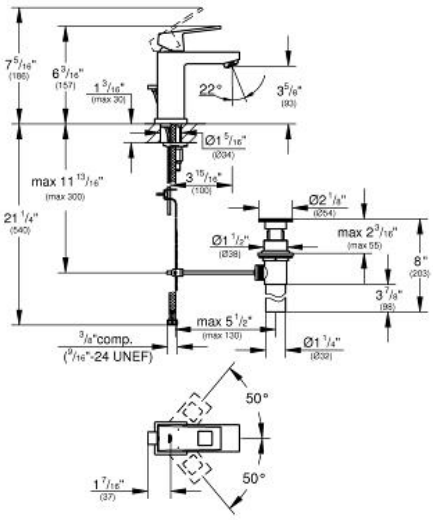

ADA

Product Description:
Lavatory Centerset
S-Size

Standard Specification:
- Single hole installation
- Metal lever handle
- **GROHE SilkMove** 28 mm ceramic cartridge
- Temperature limiter
- **GROHE StarLight®** finish
- **GROHE EcoJoy®** technology for less water and perfect flow
- **GROHE QuickFix®** installation system
- Flow control
- 1 1/4" pop-up waste set
- Stainless steel flex lines
- Max Flow Rate: 1.5 gpm (5.7 L/min)

Applicable Codes & Standards:
- Energy Policy Act of 1992
- NSF 61
- ASME A112.18.1/CSA B125.1
- US Federal and State material regulations
- EPA WaterSense®
- ICC/ANSI A117.1

Color:
❑ 23129000 000 chrome