GENEVA
Three-hole basin mixer 1/2"
MODEL # 20801000

Pure Freude an Wasser

GROHE

GROHE America, Inc | 200 North Gary Avenue, Suite G, Roselle, IL 60172
Phone: +1 (800) 444-7643 | Fax: +1 (800) 225-2778 | us-customerservice@grohe.com

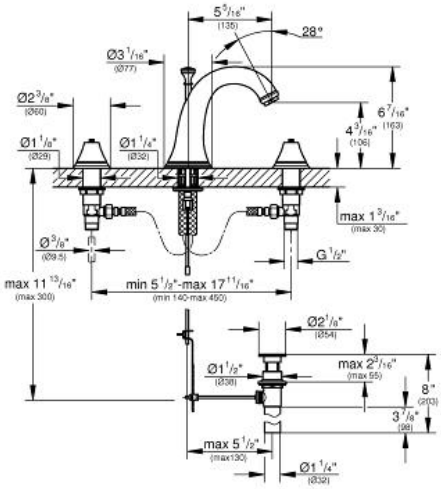

Product Description:
Three-hole basin mixer 1/2"

Standard Specification:
- Non-swivel high spout with flow control
- 1/2" ceramic cartridge (90° turn)
- 1 1/4" pop-up waste set
- Union nut with 7/16" drilling
- Less handles - order Geneva Cross Handles (18 733) or Geneva Lever Handles (18 734) (sold separately)
- **GROHE StarLight** chrome finish
- Max Flow Rate: 1.5 gpm (5.7 L/min)

Applicable Codes & Standards:
- Energy Policy Act of 1992
- NSF 61
- ASME A112.18.1/CSA B125.1
- US Federal and State material regulations
- EPA WaterSense®
- CalGreen
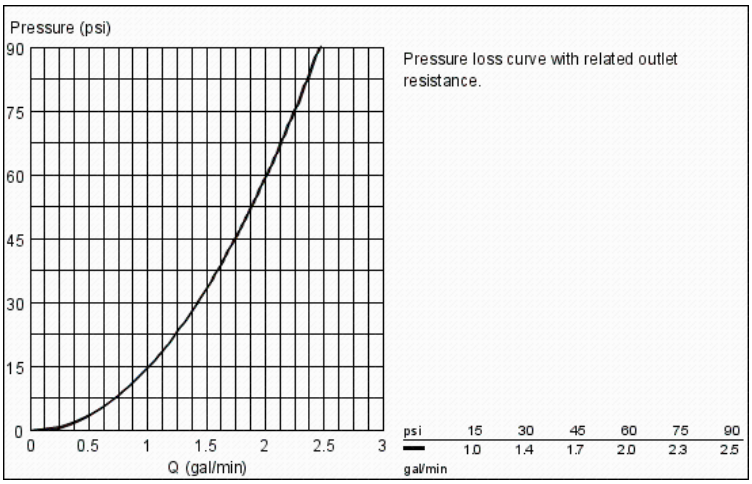
Color:
❑ 20801000 chrome